VISIT…

LANZAROTE Caliente.COM

Believe

Recorded by Cher

Words and Music by
BRIAN HIGGINS, STUART McLENNAN, PAUL BARRY,
STEPHEN TORCH, MATT GRAY and TIM POWELL
Arranged by Richard Bradley

Moderate disco beat ♩ = 132

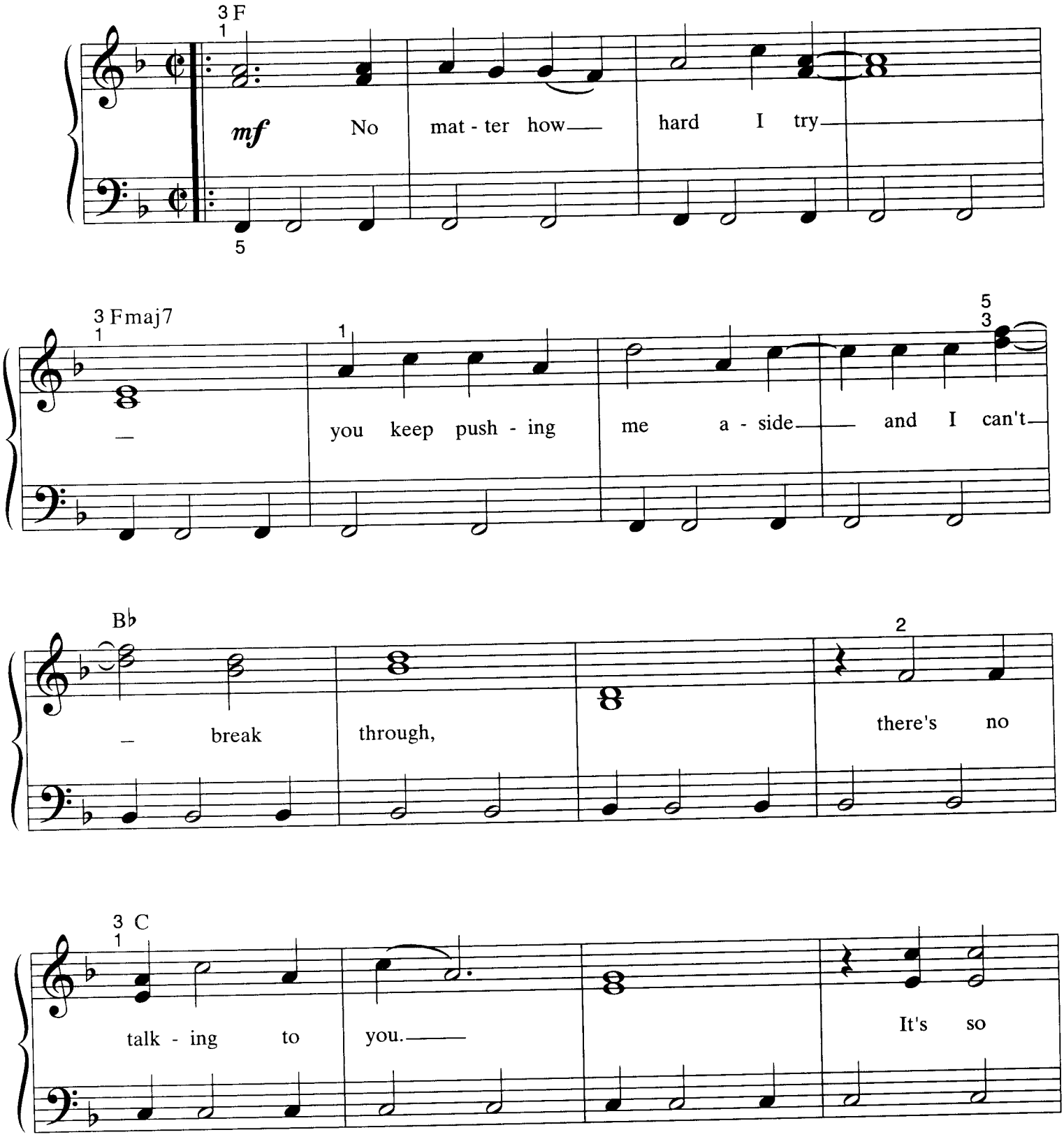

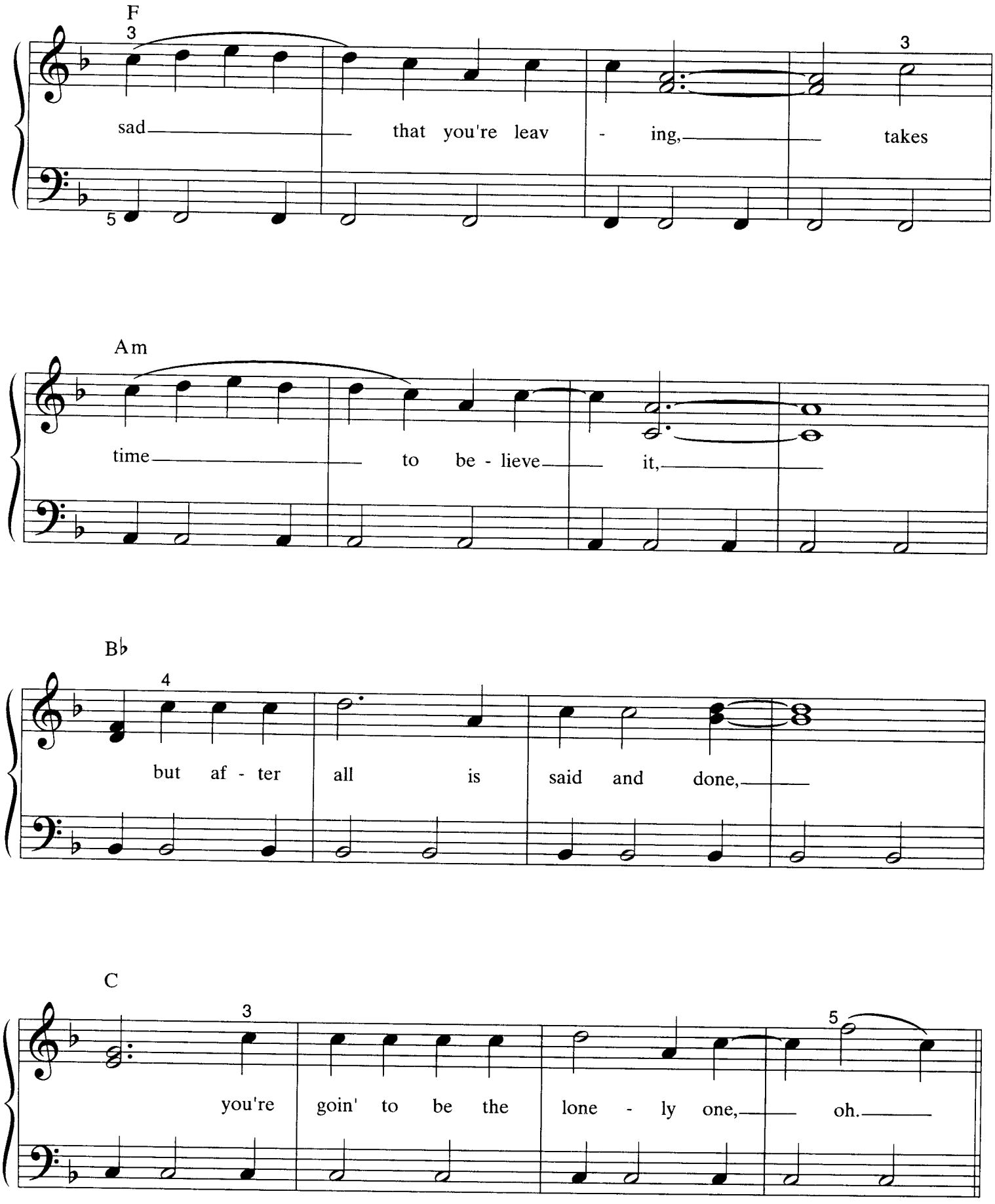
F
sad that you're leav - ing, takes
Am
time to be - lieve it,
B♭
but af - ter all is said and done,
C
you're goin' to be the lone - ly one, oh.

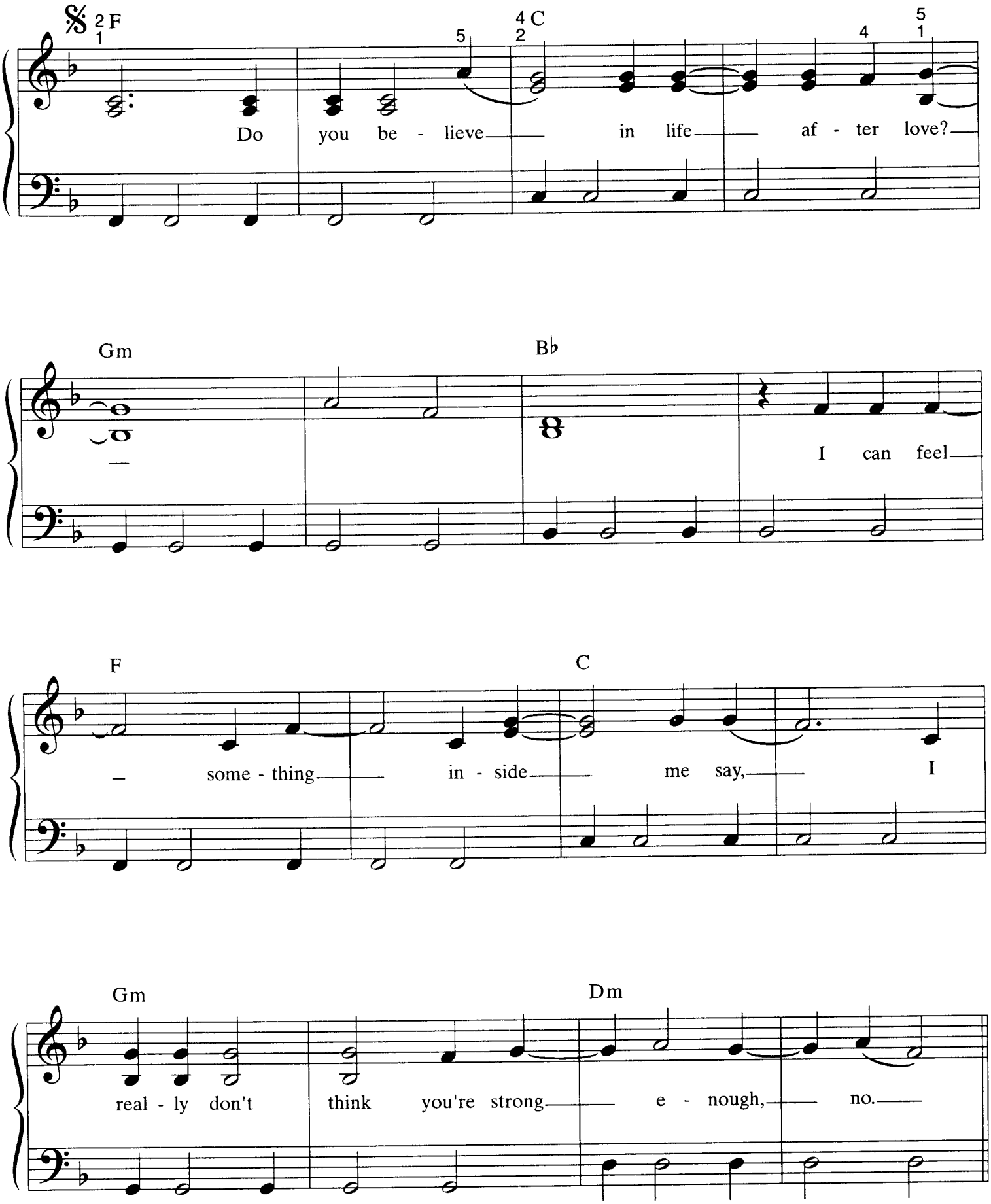
F
C
Do you be - lieve in life af - ter love?
Gm
B♭
I can feel
F
C
some - thing in - side me say, I
Gm
Dm
real - ly don't think you're strong e - nough, no.

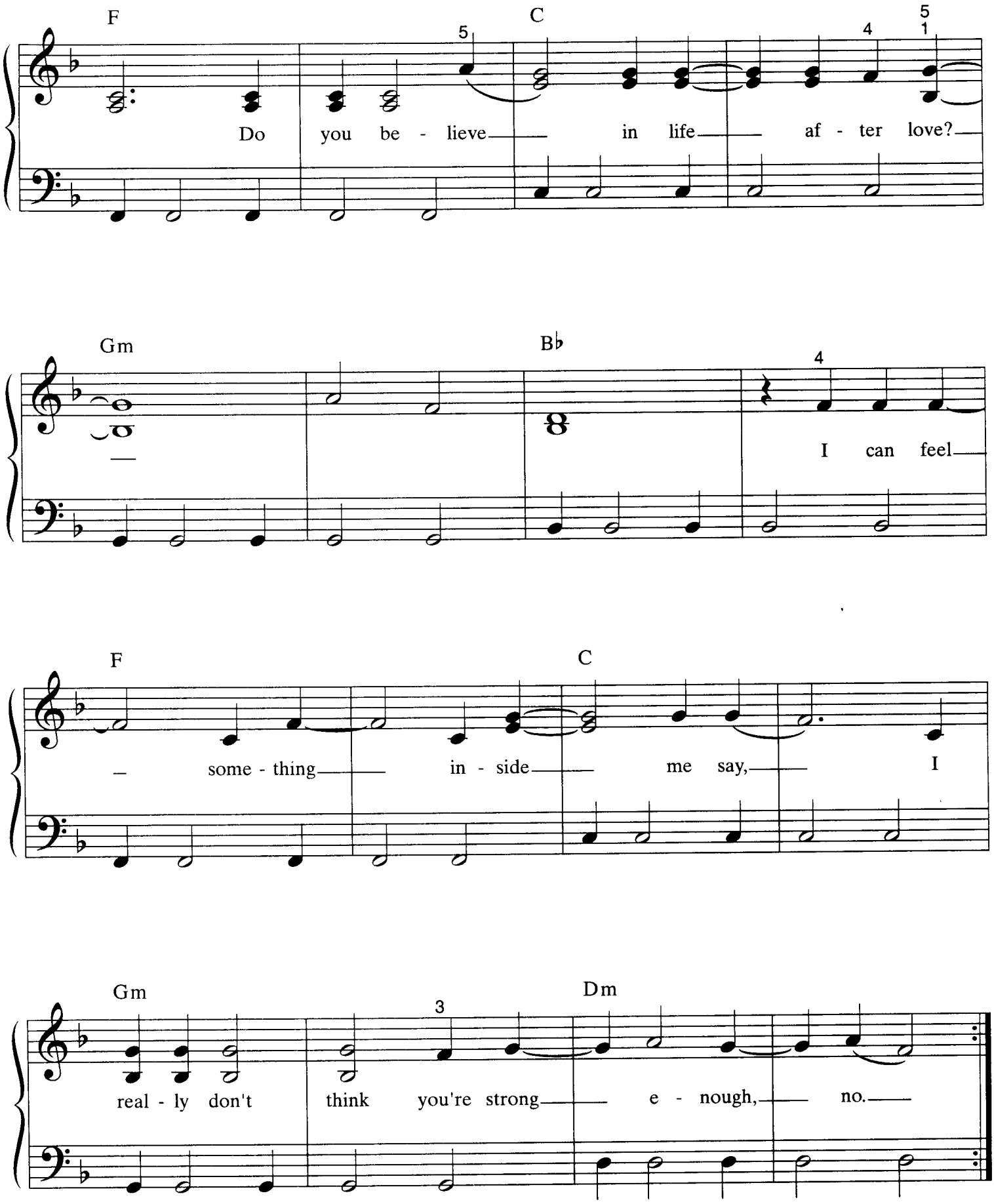
F
C
Do you be - lieve in life af - ter love?
Gm
B♭
I can feel
F
C
some - thing in - side me say, I
Gm
Dm
real - ly don't think you're strong e - nough, no.

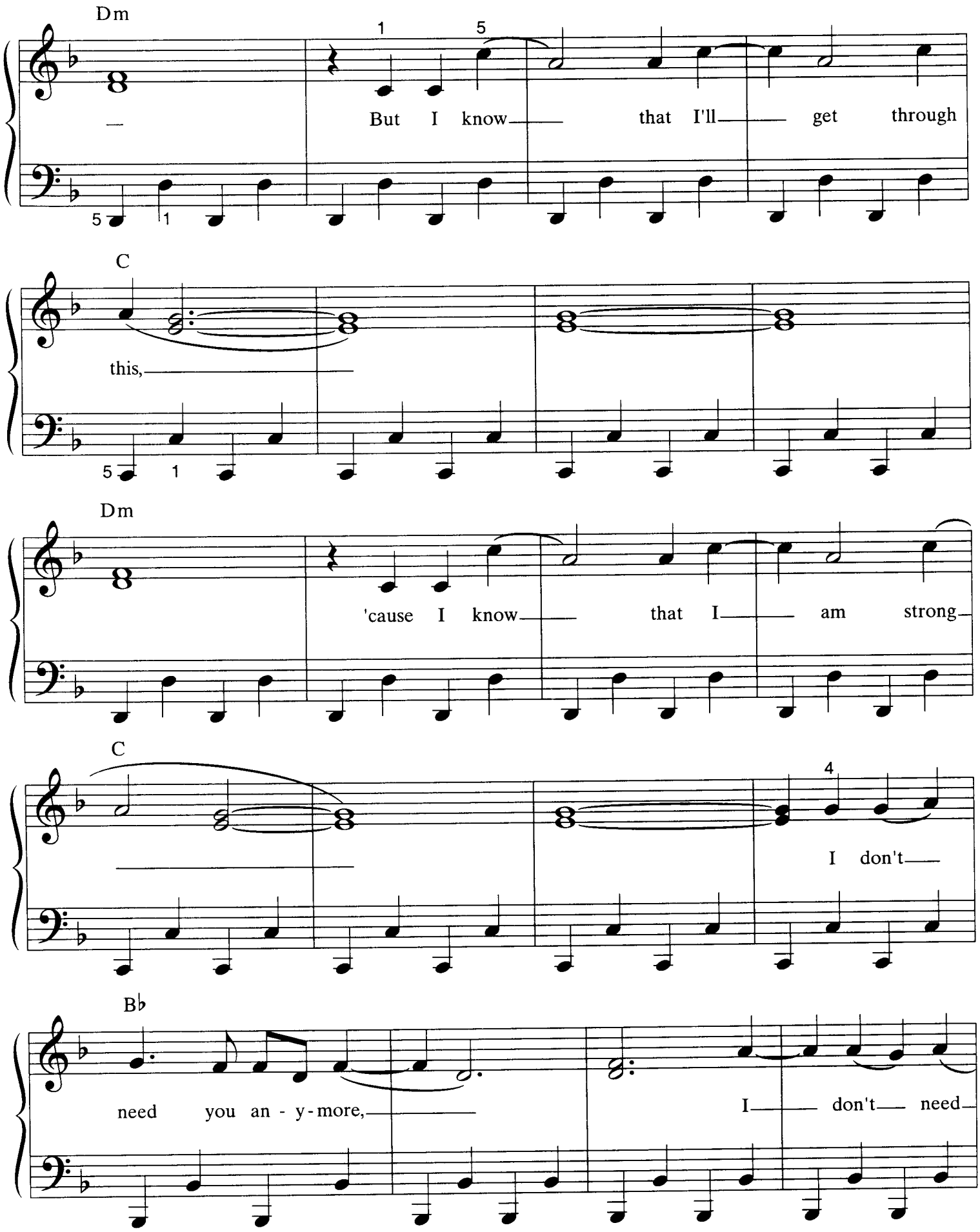
Dm
But I know that I'll get through
C
this,
Dm
'cause I know that I am strong
C
I don't
B♭
need you an - y-more,
I don't need

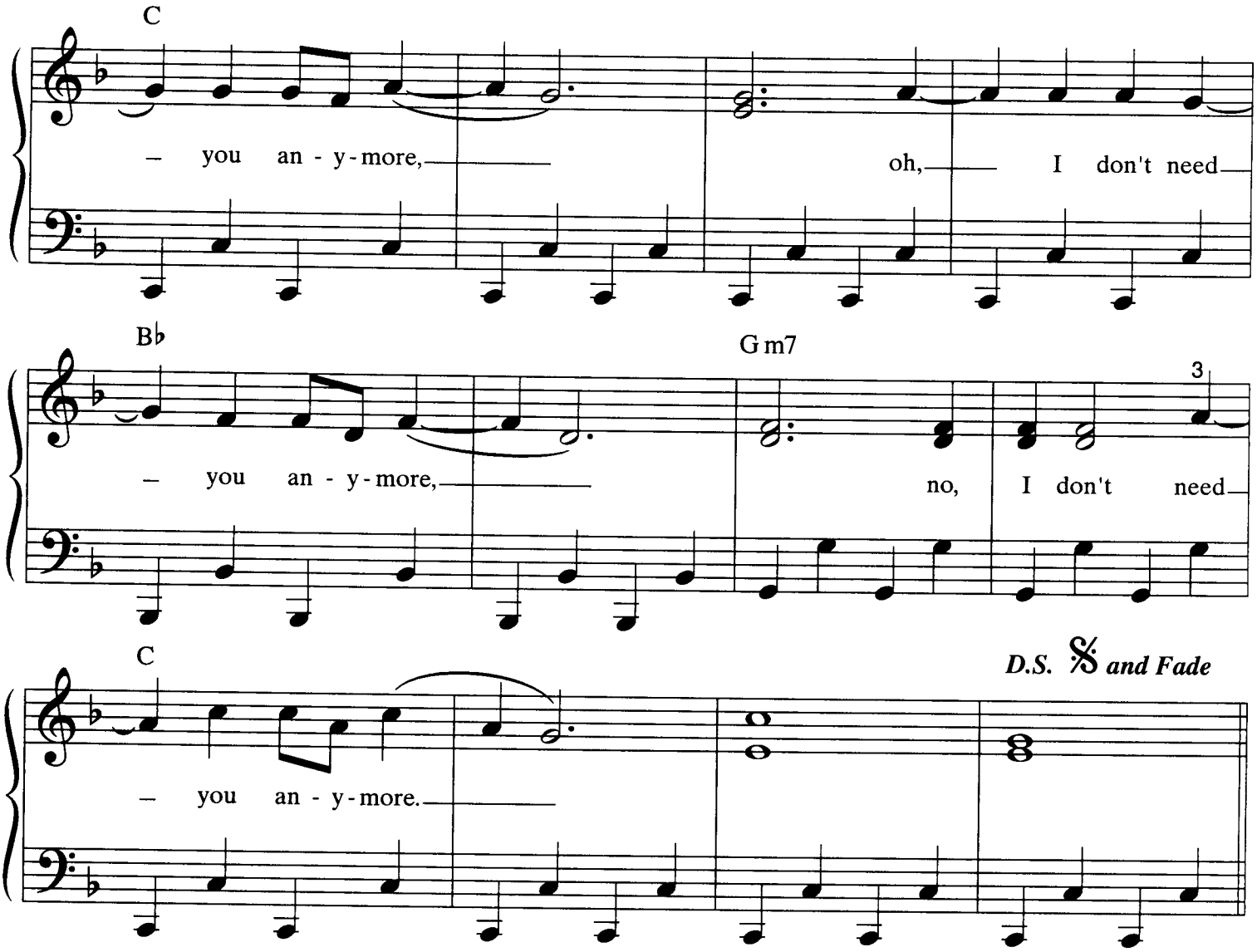

Verse 2:
What am I supposed to do,
Sit around and wait for you?
And I can't do that,
There's no turning back.
I need time to move on
I need love to feel strong,
'Cause I've had time to think it through,
And maybe I'm too good for you, oh.